

**Woodbridge High School
Onsite Testing for Students in September 2021**

Students should come in for their first test before they start school. They will then have a second test in school 3-5 days later.

Testing is not compulsory, but is strongly advised. The tables below show when students should attend for onsite testing. The time and date are different for each tutor group.

	Tue 31 st August	Fri 3 rd Sept	Mon 6 th Sept	Tues 7 th Sept	Weds 8 th Sept		Thurs 9 th Sept	Fri 10 th Sept	Mon 13 th Sept	Tues 14 th Sept	Weds 15 th Sept
Come into school at:	Test 1					Out of lessons at:	Test 2				
09:00	Staff Refresher Session	11B 11E	10B 10E	9B 9E	8B 8E	09:00	7B 7E	11B 11E	10B 10E	9B 9E	8B 8E
09:30		11G 11N	10G 10N	9G 9N	8G 8N	09:30	7G 7N	11G 11N	10G 10N	9G 9N	8G 8N
10:00		11R 11D	10R 10D	9R 9D	8R 8D	10:00	7R 7D	11R 11D	10R 10D	9R 9D	8R 8D
10:30	7B 7E	11Y 11W	10Y 10W	9Y 9W	8Y 8W	10:30	7Y 7W	11Y 11W	10Y 10W	9Y 9W	8Y 8W
11:20	7G 7N	11P 11L	10P 10L	9P 9L	8P 8L	11:20	7P 7L	11P 11L	10P 10L	9P 9L	8P 8L
11:50	7R 7D	12B 12E 12G	13B 13E 13G			11:50		12B 12E 12G	13B 13E 13G		
12:20	7Y 7W	12N 12R 12D	13N 13R 13D			12:20		12N 12R 12D	13N 13R 13D		
12:50	7P 7L	12Y 12W	13Y 13W			12:50		12Y 12W	13Y 13W		
14:10		12P 12L 12H	13H 13X			14:10		12P 12L 12H	13H 13X		
14:40		12S 12Z				14:40		12S 12Z			

Attending for the First Test

Students should wear a mask when they come for their first test and enter through Wynndale Gate. They do not need to wear uniform for their first test.

If parents have not given consent or do not wish their child to be tested, then they do not need to come in for the first test. They should stay at home on the testing day and start school with the rest of their year group.

Parents may attend the first test with new year 7 students if they are worried.

Testing Logistics

When students come for testing, they swab themselves under instruction from a trained member of staff or trained volunteer. The first tests will involve a throat and nose swab, and the second will involve nose swabs only.

Students must conduct the swabbing themselves but will be told what to do by staff. No one else will be able to do the swabbing for them. After the swabbing, the test is then processed by a trained testing operative.

HOW TO DO YOUR TEST

WHILE THIS IS A SELF-SWAB TEST, THERE WILL BE A TESTING HELPER WHO WILL OVERSEE THINGS AND PROVIDE HELP IF YOU NEED

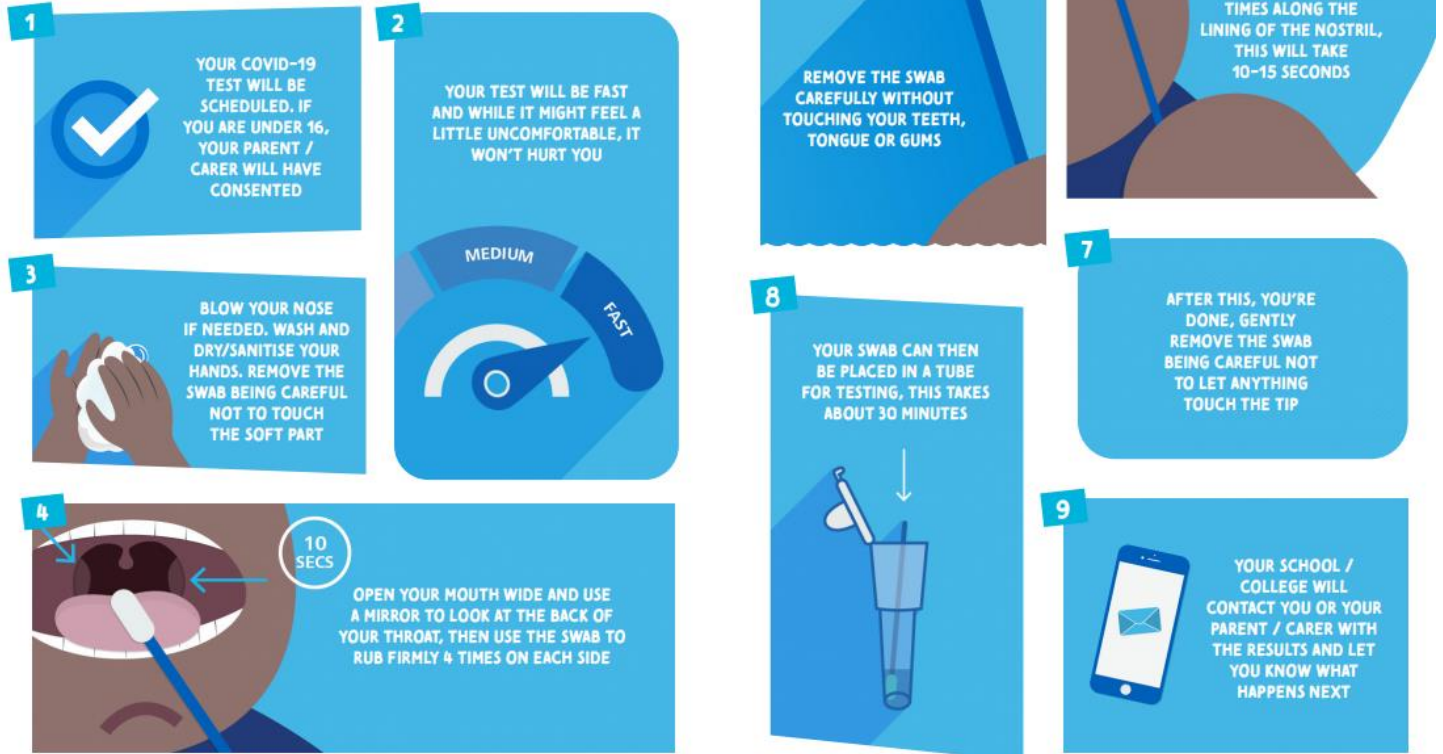

Test Results

After their first test, students should leave the school site through the Wynndale Gate and return straight home. Test results take about 30 minutes to come through and can then take up a further 1-2 hours to be texted and emailed to you by the NHS.

After their second test, students will return to their lesson.

If the test result is positive, we will call the parent. Parents will then need to book a confirmatory PCR test for their child. If it is negative, parents will receive the information by text message and email later the same day.

Consent for Testing

Parents should have received an email from the school which asks them to confirm the consent (or not) that we hold for onsite testing for Covid-19. If parents would like to change their consent, then they should complete the form that was emailed to them. New Year 7 parents must complete the form before onsite testing can take place.

Testing cannot take place without parental consent. If a child does not have consent for testing, they should not attend on the testing day but instead return to school with their year group as normal.